

ARIA

ARIA de Jean-Sébastien BACH
Arrangement : Joseph CASANOVA
CODE ISWC T-004.101.905.9

Slow beat $\text{♩} = 56$

C9 G9 C9 G9 C9 G9 C9 G9

Thème

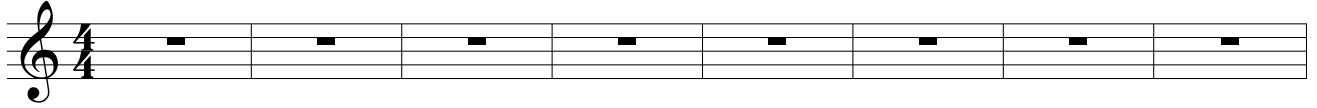

9 C Am7 FMaj7 G7

legato

11 C7/E A7/C# Dm7 G7

13 CMaj7 Dm7 G7

15 C Am7 FMaj7 G7

17 C7/E A7 Dm7 G7

19 CMaj7 Dm7 G7

21 G7 G6 A7 Dm7

ARIA

23 G^6_9 FMaj9 E9 Am6

25 C6 A7 Dm9 G7

27 C6 G7 C/E Dm7

29 G7/B C7 Am FMaj7

31 Dm6 G7 C G7 C4 2 al coda ⊕

33 C Am7 FMaj7 G7

35 C7/E A7/C# Dm7 G7

37 CMaj7 Dm7 G7 Reprise al signe §

Coda
⊕ CMaj7

39
